

# OPUS IN CHARTREUSE

Adaptation by  
LENNIE NIEHAUS

1st Eb ALTO SAXOPHONE

Composed by  
GENE ROLAND

*MEDIUM SWING TEMPO*

(A)

(B)

(C)

(D)

# OPUS IN CHARTREUSE

Adaptation by  
LENNIE NIEHAUS

Composed by  
GENE ROLAND

2nd Eb ALTO SAXOPHONE

*MEDIUM SWING TEMPO*

(A)

(B)

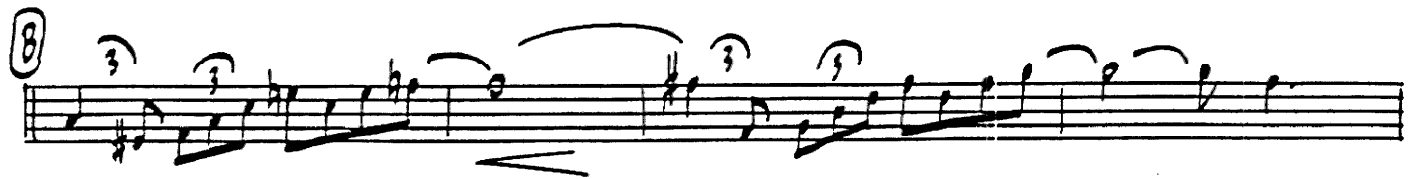

(C)

(D)

# OPUS IN CHARTREUSE

Adaptation by  
LENNIE NIEHAUS

1st B $\flat$  TENOR SAXOPHONE

Composed by  
GENE ROLAND

(A) *MEDIUM SWING TEMPO* 8 (B) 7

*p*

(C)

(D)

1. 2.

SOLO AD LIB

(E) GMA $^7$  G $^7$  G $^b$  Gmi(mA $^7$ ) Gmi $^7$

# OPUS IN CHARTREUSE

Adaptation by  
LENNIE NIEHAUS

Composed by  
GENE ROLAND

2nd B $\flat$  TENOR SAXOPHONE

*MEDIUM SWING TEMPO*

The score is divided into several sections:

The score concludes with a double bar line and repeat dots.

# OPUS IN CHARTREUSE

Adaptation by  
LENNIE NIEHAUS

**E $\flat$  BARITONE SAXOPHONE**

Composed by  
GENE ROLAND

**(A)** *MEDIUM SWING TEMPO* 8 **(B)** 8

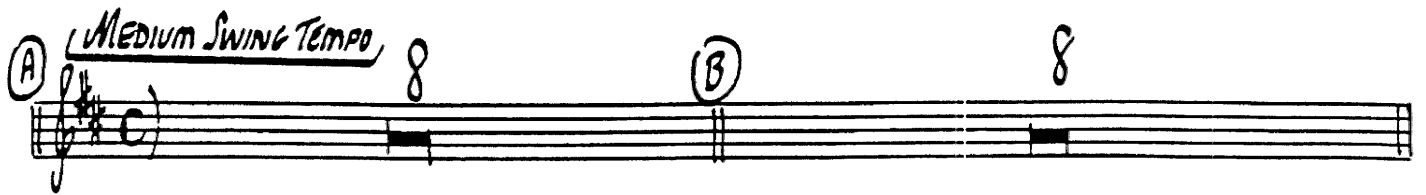

**(C)**

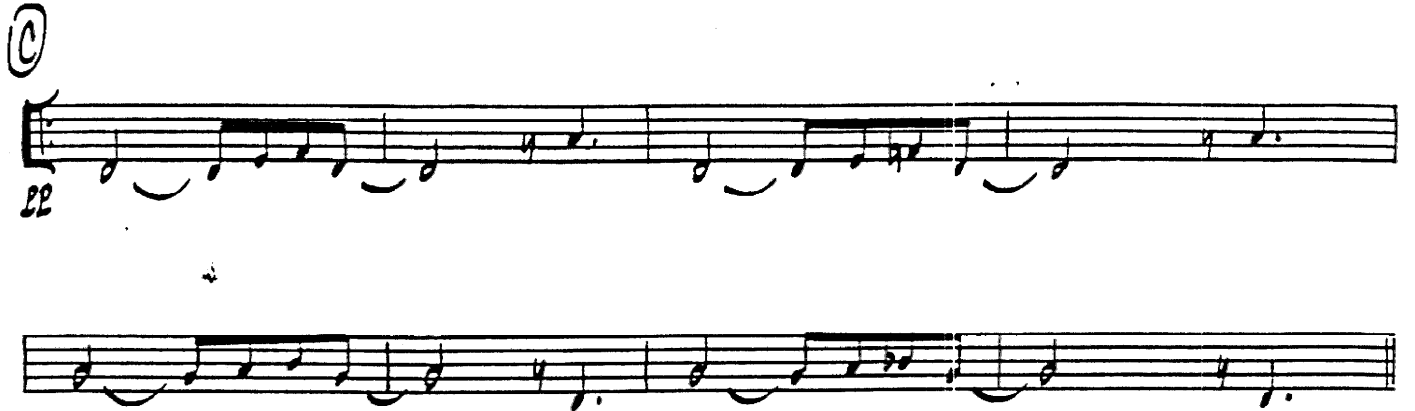

**(D)**

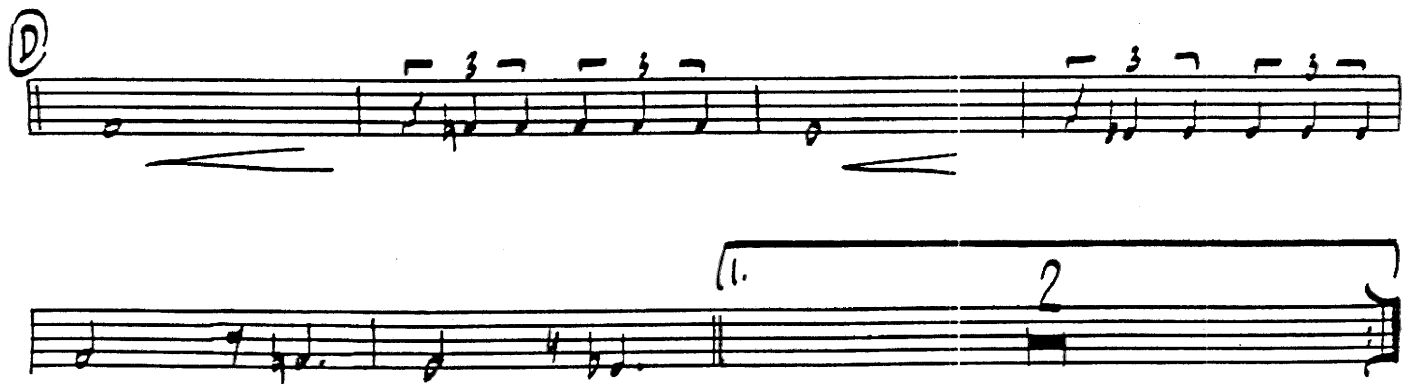

**(E)**

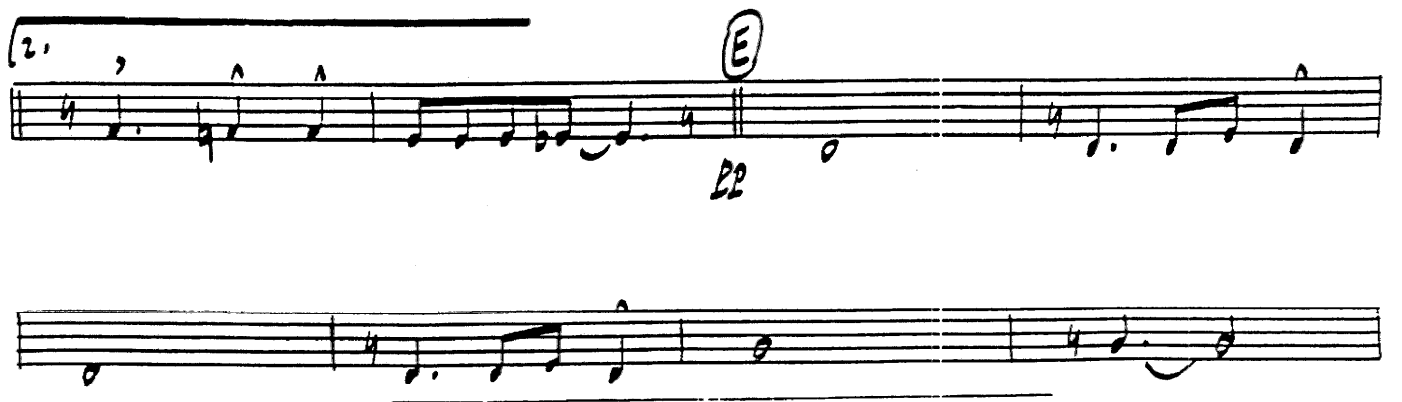

The score is organized as follows:

# OPUS IN CHARTREUSE

Adaptation by  
LENNIE NIEHAUS

Composed by  
GENE ROLAND

1st B♭ TRUMPET

**A** *MEDIUM SWING TEMPO* **B**

**C** (PLAY 2ND TIME ONLY)

**D**

**E** **F** **G**

**G**

**H**

# OPUS IN CHARTREUSE

Adaptation by  
LENNIE NIEHAUS

2nd B $\flat$  TRUMPET

Composed by  
GENE ROLAND

(A) *MEDIUM SWING TEMPO* (C) (B)

(C) (PLAY 2ND TIME ONLY)

(D)

(E) (F) 7

(G)

(H)

# OPUS IN CHARTREUSE

Adaptation by  
LENNIE NIEHAUS

3rd B $\flat$  TRUMPET

Composed by  
GENE ROLAND

**(A)** *MEDIUM SWING TEMPO* 8

**(B)** 8

**(C)** (PLAY 2<sup>ND</sup> TIME ONLY)

**(D)** 1 1 *f*

*1.* *2.* *f*

**(E)** 8 **(F)** 7

**(G)** *f*

**(H)**

# OPUS IN CHARTREUSE

Adaptation by  
LENNIE NIEHAUS

Composed by  
GENE ROLAND

4th B $\flat$  TRUMPET

(A) *MEDIUM SWING TEMPO* 8 (B) 8

(C) (PLAY 2ND TIME ONLY)

(D) 1 1 4 4 #

(E) 8 (F) 7 #

(G)

(H)

# OPUS IN CHARTREUSE

Adaptation by  
LENNIE NIEHAUS

Composed by  
GENE ROLAND

1st TROMBONE

(A) *MEDIUM SWING TEMPO* 8 (B) 8

(C)

(D)

(E)

# OPUS IN CHARTREUSE

Adaptation by  
LENNIE NIEHAUS

Composed by  
GENE ROLAND

2nd TROMBONE

MEDIUM SWING TEMPO

(A)

(C)

(D)

(E)

# OPUS IN CHARTREUSE

Adaptation by  
LENNIE NIEHAUS

Composed by  
GENE ROLAND

3rd TROMBONE

*MEDIUM SWING TEMPO,*

(A) 8 (B) 8

(C)

(D)

(E)

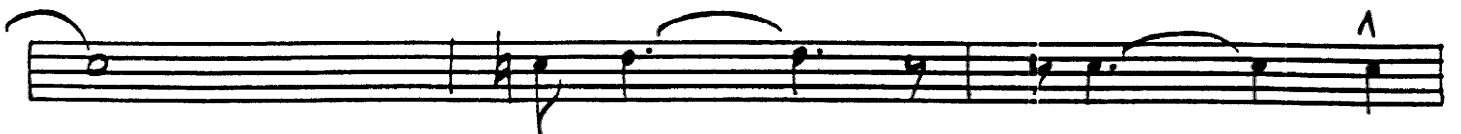

# OPUS IN CHARTREUSE

Adaptation by  
LENNIE NIEHAUS

Composed by  
GENE ROLAND

4th TROMBONE

MEDIUM SWING TEMPO

**A** **B**

**C**

**D**

**E**

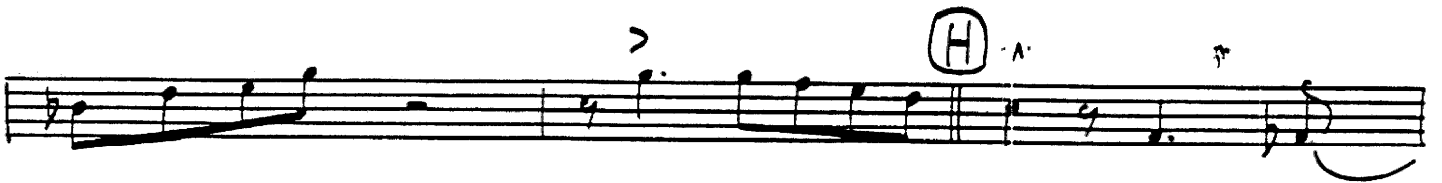
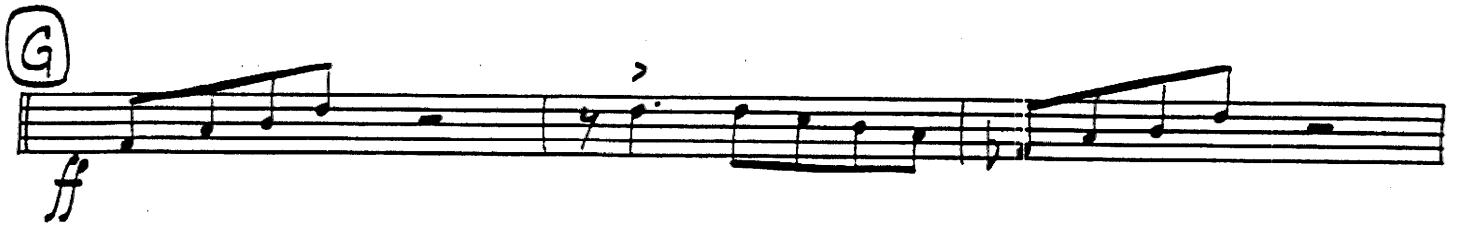

# OPUS IN CHARTREUSE

Adaptation by  
LENNIE NIEHAUS

Composed by  
GENE ROLAND

## DRUMS

*MEDIUM SWING TEMPO*

(A) BRUSHES

4 8

(B)

4 8

(C) 1<sup>ST</sup> TIME - BRUSHES  
2<sup>ND</sup> TIME - STICKS

4 8

(D)

3 6 8

(E) (TENOR SOLO)

4 8

(F)

4 8

(G) SOLO FILL OR AD LIB

SOLO FILL OR AD LIB

(H)

2 3 4

SOLO FILL OR AD LIB

SOLO FILL OR AD LIB

# OPUS IN CHARTREUSE

Adaptation by  
LENNIE NIEHAUS

Composed by  
GENE ROLAND

## GUITAR

**A** *MEDIUM SWING TEMPO*

**B**

**C**

**D**

**E**

FMA7 F9 Fb Fmi (MA7) Fmi7 Fmi6

BbMA7 Bb7 Bbb Bbmi (MA7) Bbmi7 Bbmi6

**F**

Ami7 Ab7 Gmi9 Gb7 Gb7 (#9)

Ami7 Ab7 Gmi7 Gb7 FMA7 Gb7

**G**

Fb FMA7 Fb F7 Fb Fmi6 Fmi (MA7) Fmi6 Fmi7 Fmi6

Bbb BbMA7 Bbb Bb7 Bbb Bbmi6 Bbmi (MA7) Bbmi6 Bbmi7 Bbmi6

**H**

Ami7 Ab7 F#mi7 Gmi7 Gb7 Gb7 (#9)

Ami7 Ab7 Gmi7 Gb9 FMA9 FMA9 (b7M)

# OPUS IN CHARTREUSE

Adaptation by  
ENNIE NIEHAUS

Composed by  
GENE ROLAND

BASS

*MEDIUM SWING TEMPO*

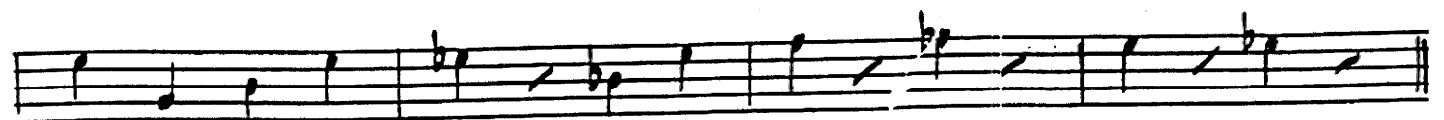
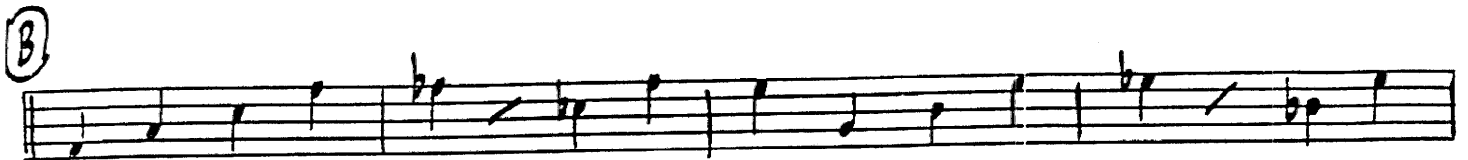
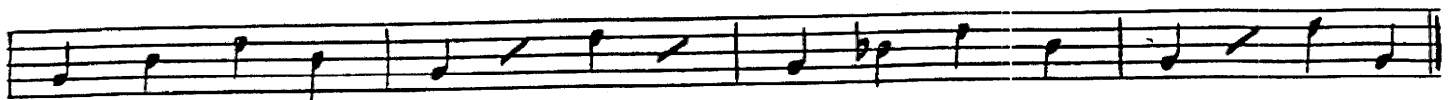

# OPUS IN CHARTREUSE

Adaptation by  
LENNIE NIEHAUS

Composed by  
GENE ROLAND

PIANO

MEDIUM SWING TEMPO,

(A)

(B)

© Copyright 1957 by Boston Publications  
This Arrangement © Copyright 1960 by Boston Publications  
International Copyright Secured Printed in U.S.A.  
All rights reserved including the right of public performance for profit

PIANO-2

(C)

(D)

2

**E** F<sup>ma</sup>7 F<sup>9</sup> F<sup>6</sup> F<sup>mi</sup> (<sup>ma</sup>7)

(<sup>ma</sup>7) F<sup>mi</sup> F<sup>mi</sup>7 F<sup>mi</sup>6 B<sup>b</sup>MA<sup>7</sup> B<sup>b</sup>7 B<sup>b</sup>6 B<sup>b</sup>mi (<sup>ma</sup>7) B<sup>b</sup>mi7 B<sup>b</sup>mi6

**F** A<sup>mi</sup>7 A<sup>b</sup>7 G<sup>mi</sup>9 G<sup>b</sup>7 G<sup>b</sup>7 (<sup>#9</sup>)

A<sup>mi</sup>7 A<sup>b</sup>7 G<sup>mi</sup>7 G<sup>b</sup>7 F<sup>ma</sup>7 G<sup>b</sup>7

PIANO-4

(G)

F6 FMA7 F6 F7 F6 Fmi6 Fmi (MA7) Fmi6 Fmi7 Fmi6

Bb6 Bbma7 Bb6 Bb7 Bb6 Bbm6 Bbm (MA7) Bbm6 Bbm7 Bbm6

(H)

Ami7 Ab7 F#mi7 Gmi7 Gb7 G#7

Ami7 Ab7 Gmi7 Gb7 (9) FMA7 (9) FMA7 (6)

# OPUS IN CHARTREUSE

Adaptation by  
LENNIE NIEHAUS

Composed by  
GENE ROLAND

## CONDUCTOR

M.M. ♩ = 130

MEDIUM SWING TEMPO

**(A)** SAXES

**(B)**

**(C)** TRPTS 2ND TIME ONLY

TRMS 2P (SXS CONTINUE)

**(D)**

2. **(BRASS)** *SXS* **(E)** **(AD LIB TENOR SOLO)**  
**(TRUMPS)** *pp*

**(F)**

**(TRPTS)**

**(G)** **(TUTTI)**  
**(DRUM FILL)**

**(DRUM FILL)**

**(H)** **(TRPTS)**  
*SXS*

**(TUTTI)**  
**(DRUMS)**